



Sakna



---

# Building trust

– how to improve the communication  
between mining industry and society

# From The Mining Act..

---

## **SECTION 7 PROSPECTING WORK**

IN ORDER TO FIND MINING MINERALS, EVERYONE HAS THE RIGHT, EVEN ON ANOTHER'S LAND, TO CONDUCT GEOLOGICAL MEASUREMENTS AND MAKE OBSERVATIONS AND TO TAKE MINOR SAMPLES, PROVIDED THAT THIS DOES NOT CAUSE ANY DAMAGE OR MORE THAN MINOR INCONVENIENCE OR DISTURBANCE.

## **SECTION 44 RESERVATION NOTIFICATION**

RESERVATION NOTIFICATION SHALL BE SUBMITTED TO THE MINING AUTHORITY.

## **SECTION 34 PERMIT APPLICATION**

APPLICATIONS FOR AN EXPLORATION PERMIT, MINING PERMIT, OR GOLD PANNING PERMIT SHALL BE SUBMITTED TO THE PERMIT AUTHORITY. THE APPLICATION FOR A PERMIT SHALL INCLUDE A NECESSARY AND RELIABLE REPORT, AS REGARDS PERMIT CONSIDERATION, ON THE FOLLOWING..

## **SECTION 37 STATEMENTS ON A PERMIT APPLICATION**

THE PERMIT AUTHORITY SHALL REQUEST A STATEMENT ON AN APPLICATION

## **SECTION 38**

IN CO-OPERATION WITH THE..

## **SECTION 39 COMPLAINTS AND OPINIONS**

BEFORE MAKING A DECISION ON THE MATTER CONCERNING AN EXPLORATION PERMIT, A MINING PERMIT, A GOLD PANNING PERMIT AND A REDEMPTION PERMIT FOR A MINING AREA, THE PERMIT AUTHORITY SHALL RESERVE AN OPPORTUNITY FOR THE PARTIES INVOLVED TO LODGE COMPLAINTS CONCERNING THE PERMIT MATTER.

## **SECTION 40 PUBLICATION OF THE PERMIT APPLICATION**

## **SECTION 58 INFORMING ABOUT A PERMIT DECISION**

THE PERMIT AUTHORITY SHALL SUBMIT THE DECISION CONCERNING AN EXPLORATION PERMIT, MINING PERMIT, OR GOLD PANNING PERMIT TO THE APPLICANT.

# Good communications

**Anticipate** and reacts – rapidly and openly

**Communicate** online and in a variety of channels

**Inform** of the prospecting work

**This will Promote** positive influence of landowners and stakeholders

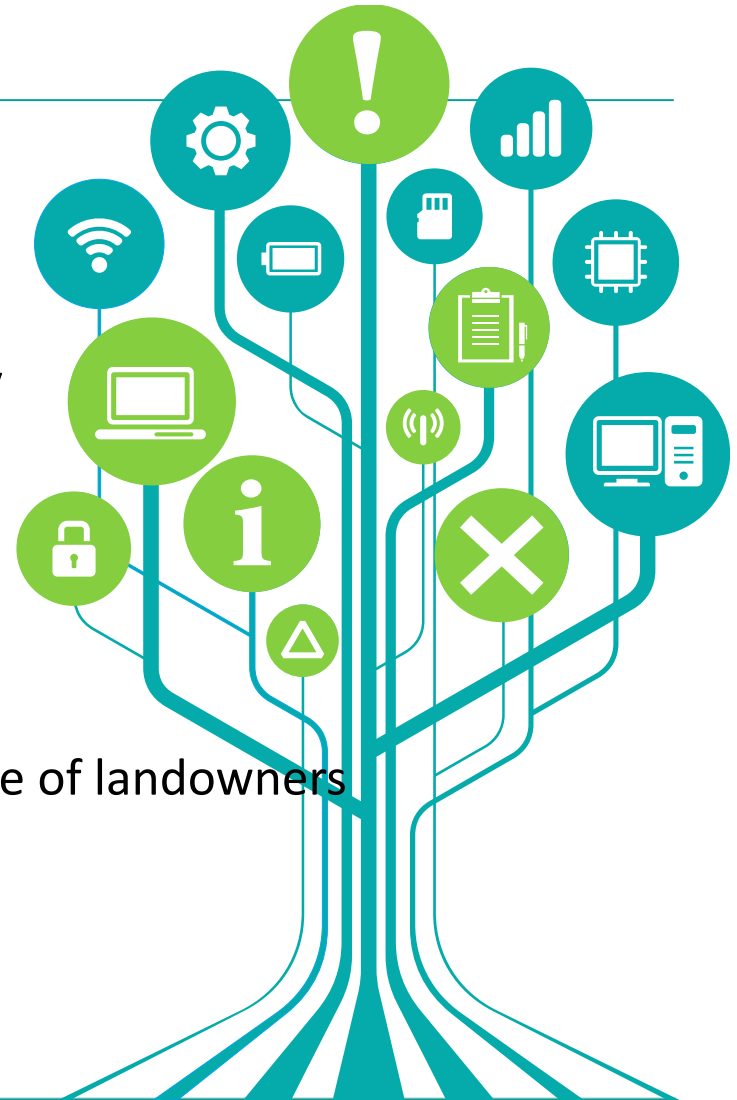

# IT'S A LONG WAY TO THE TOP...

(If you wanna rock 'n' roll)

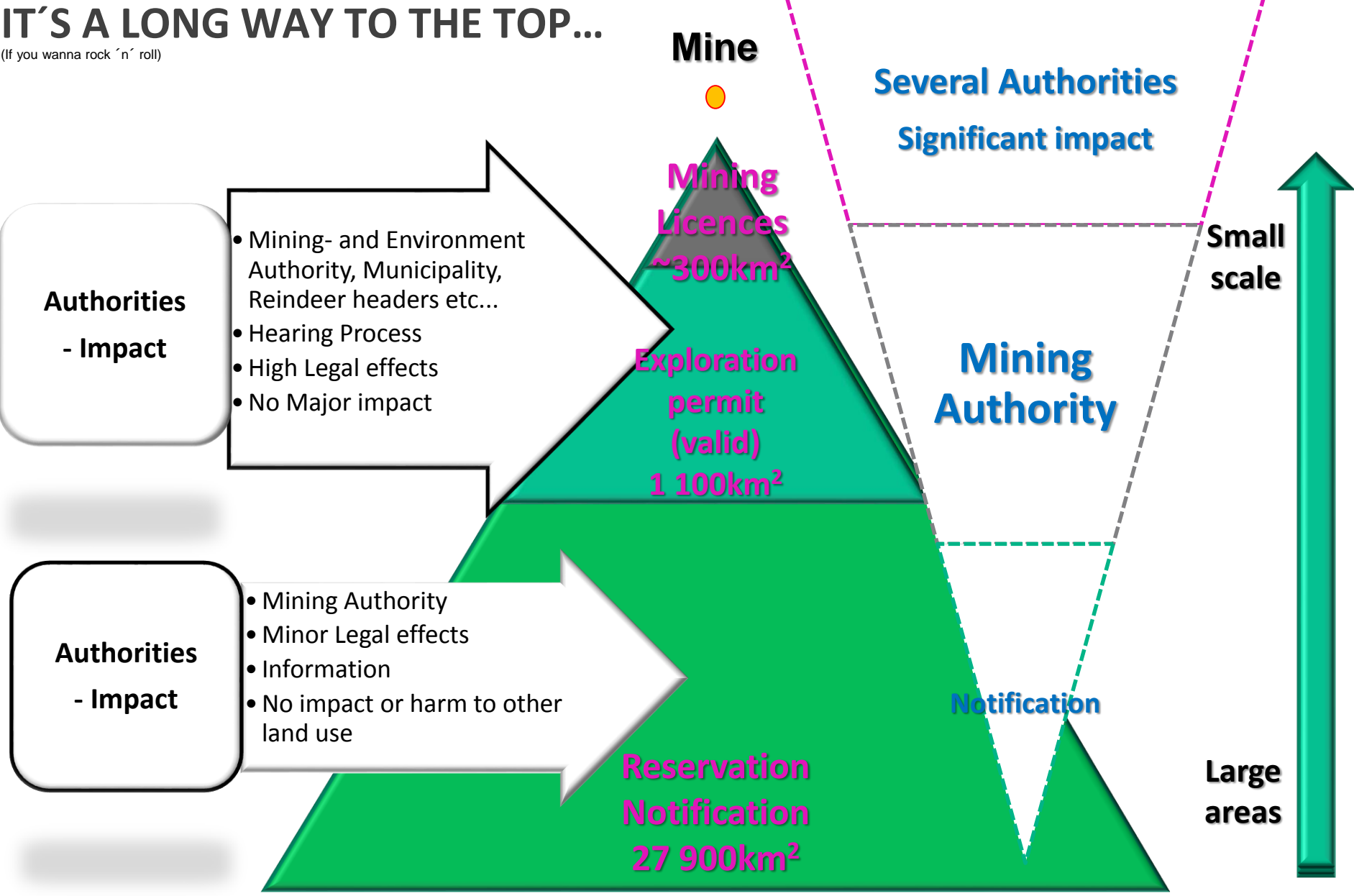

# Network of authorities in mining operations

 Centre for Economic Development,  
Transport and the Environment

**Environmental impact assessment EIA**

 Regional State  
Administrative Agency

**Permit to construct a mine dam**

Granted by the  
AVI Agency

Supervised by the  
Kainuu ELY Centre

**Permit for industrial  
handling and storage  
of dangerous chemicals**

Preparation of ore

 **tukes**

**Mining permit**  
Right to exploit  
mineral deposits

**Production and storage  
of explosives**

**Mine safety permit**  
For excavation

**Environmental permit**

Granted by  
AVI Agency

Supervised by the  
ELY Centre

**Mining waste**

AVI **ELY Centre**

**Occupational safety**

 **MAANMITTAUSLAITOS**  
Proceedings establishing  
a mining area

 **GOVERNMENT** **Uranium extraction permit**

**MUNICIPALITY**

Land-use planning  
Building permit

 **STUK** **Permit for starting up a uranium  
extraction facility and its supervision**

**Radiation monitoring of  
mines and environment**



We aim at a safe, reliable and  
ecologically sustainable society

[www.tukes.fi](http://www.tukes.fi)

[www.facebook.com/turvallisuusjakemikaalivirasto](https://www.facebook.com/turvallisuusjakemikaalivirasto)

[www.twitter.com/tukesinfo](https://www.twitter.com/tukesinfo)

tukes

